Изобразите часовые и минутные стрелки на часах так, как это представлено.

1) 3:30

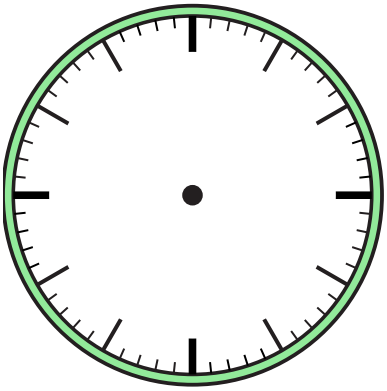

2) 3:00

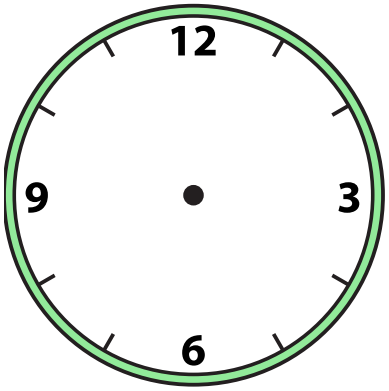

3) 4:30

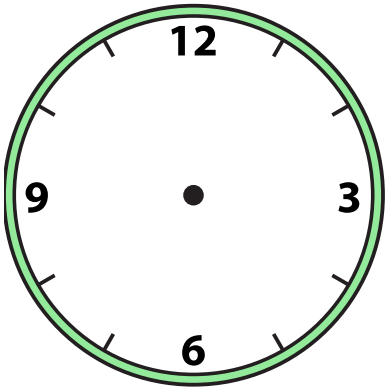

4) 8:30

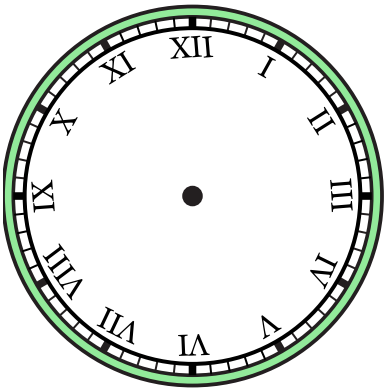

5) 1:30

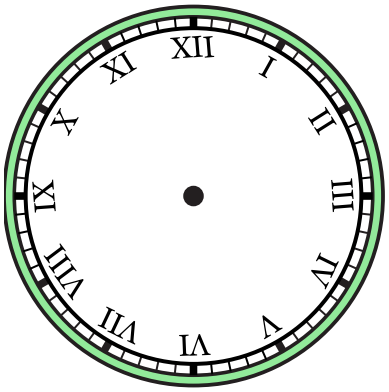

6) 9:00

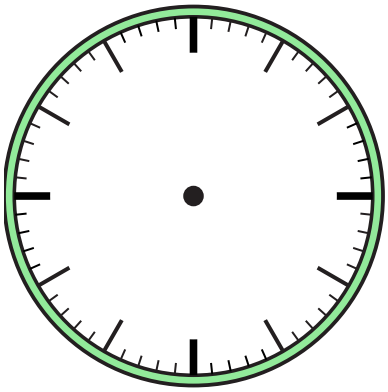

7) 7:00

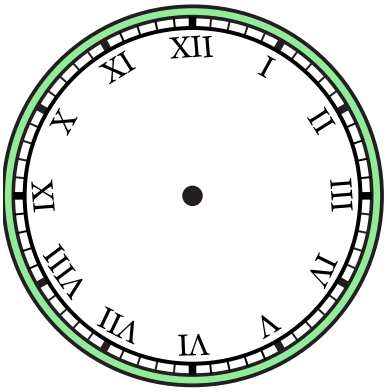

8) 6:00

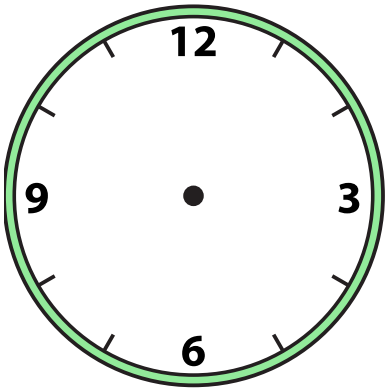

9) 5:00

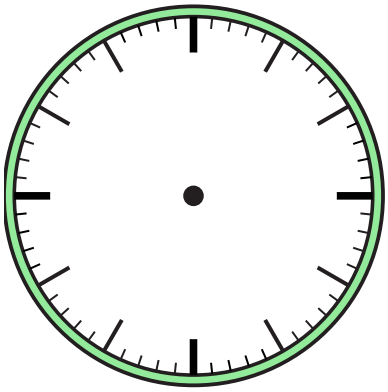

1-9	89	78	67	56	44	33	22	11	0

Изобразите часовые и минутные стрелки на часах так, как это представлено.

1) 3:30

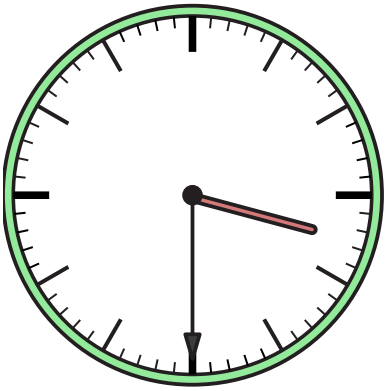

2) 3:00

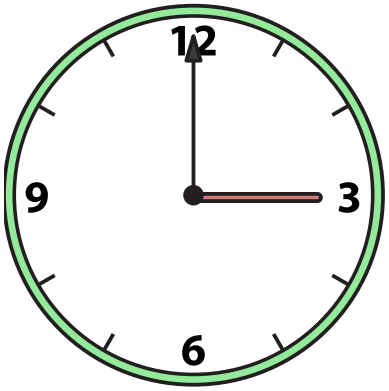

3) 4:30

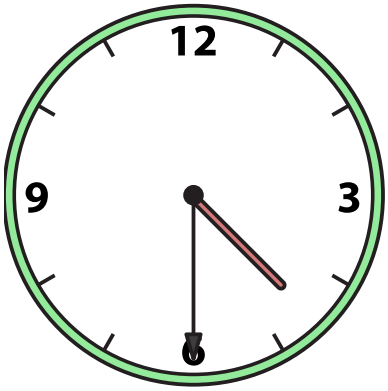

4) 8:30

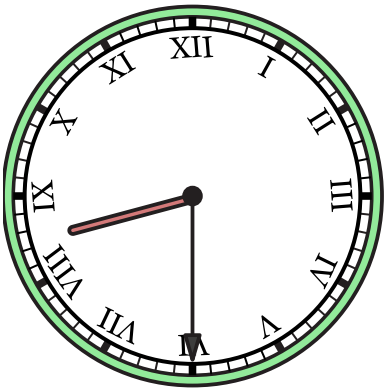

5) 1:30

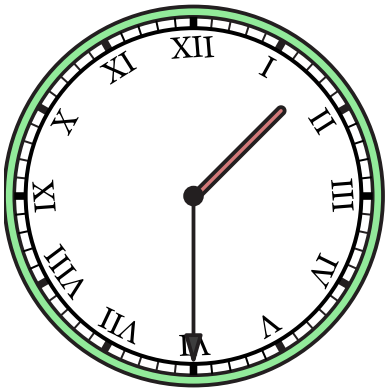

6) 9:00

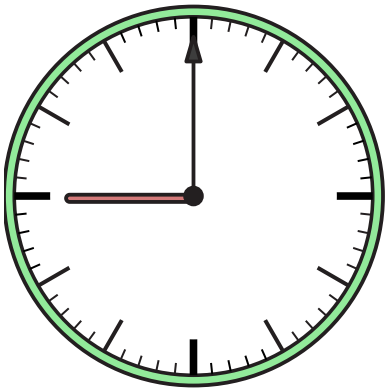

7) 7:00

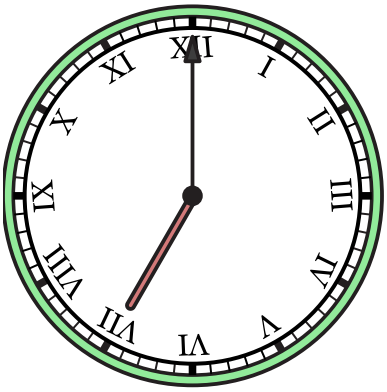

8) 6:00

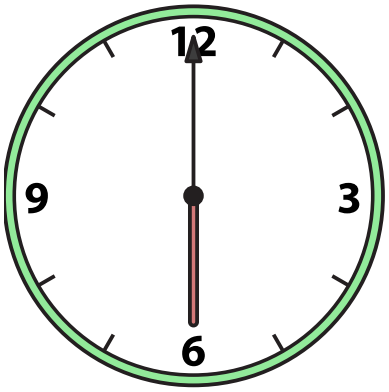

9) 5:00

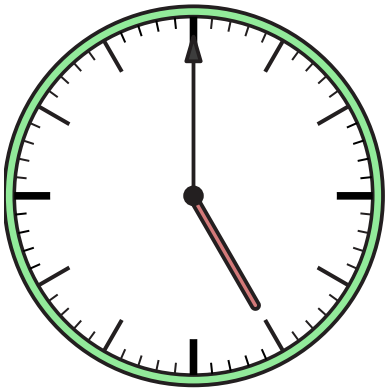

1-9	89	78	67	56	44	33	22	11	0