Изобразите часовые и минутные стрелки на часах так, как это представлено.

1) 1:30

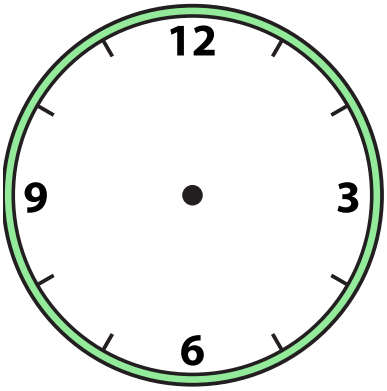

2) 8:00

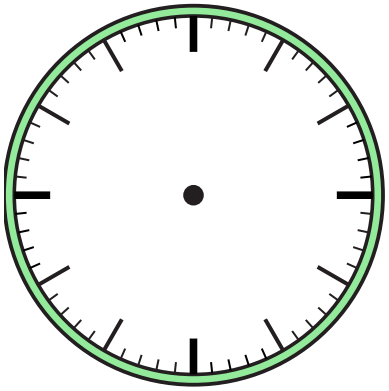

3) 1:00

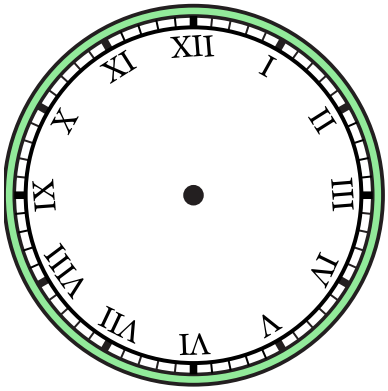

4) 12:30

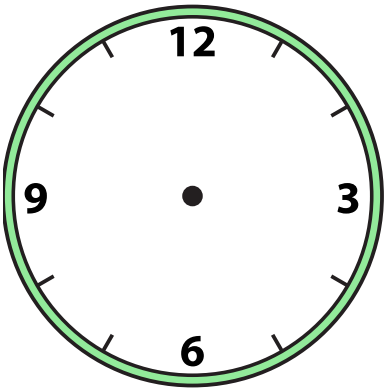

5) 4:00

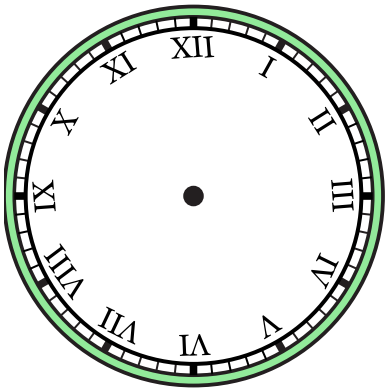

6) 10:00

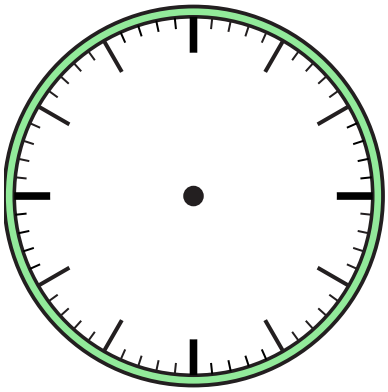

7) 6:30

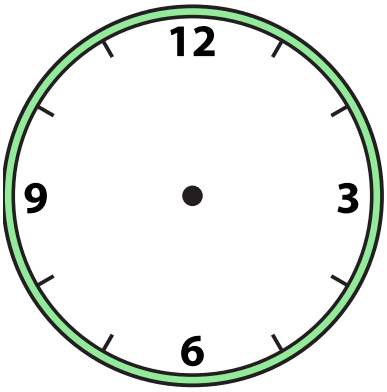

8) 2:30

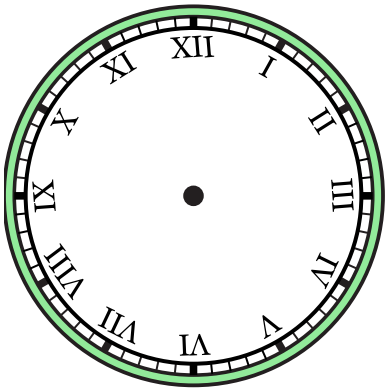

9) 7:30

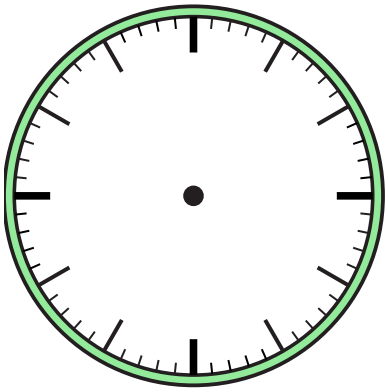

1-9	89	78	67	56	44	33	22	11	0

Изобразите часовые и минутные стрелки на часах так, как это представлено.

1) 1:30

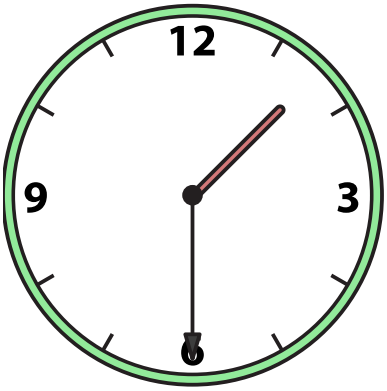

2) 8:00

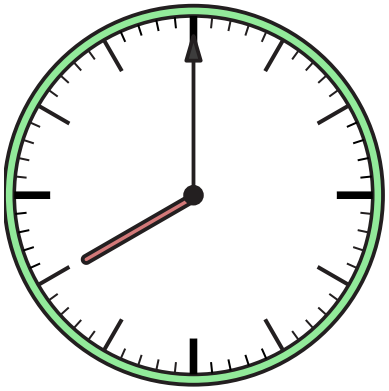

3) 1:00

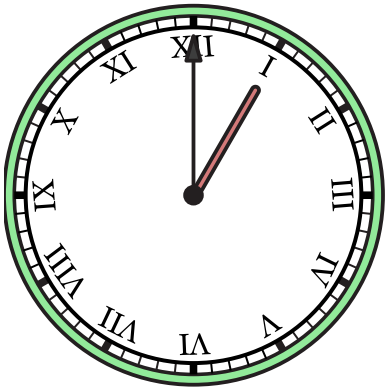

4) 12:30

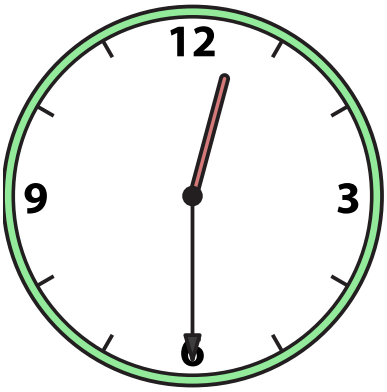

5) 4:00

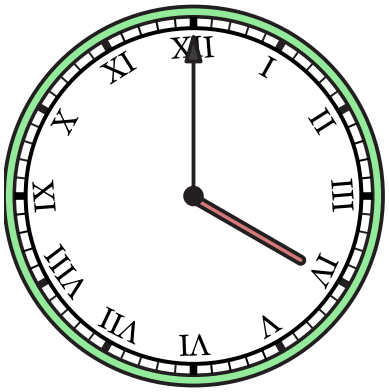

6) 10:00

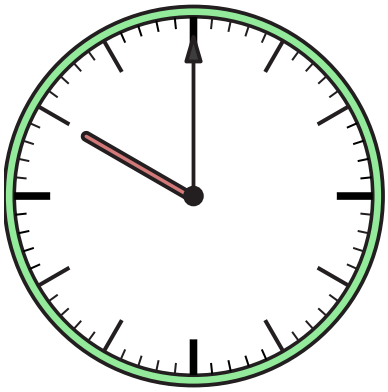

7) 6:30

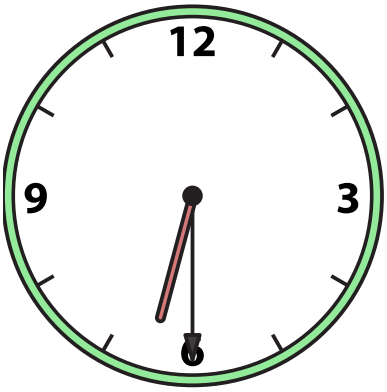

8) 2:30

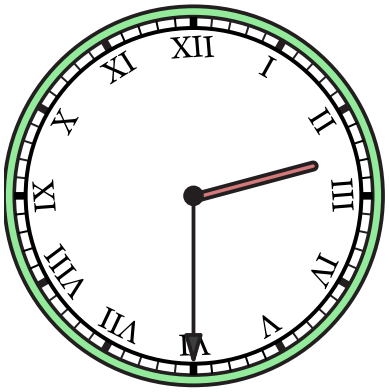

9) 7:30

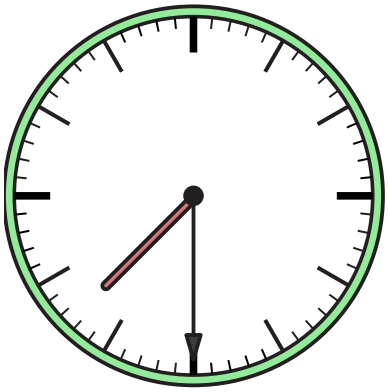

1-9	89	78	67	56	44	33	22	11	0